



Trailing suction hopper dredger

**PIETER HUBERT**



VAN DER KAMP

Trailing suction hopper dredger

# PIETER HUBERT

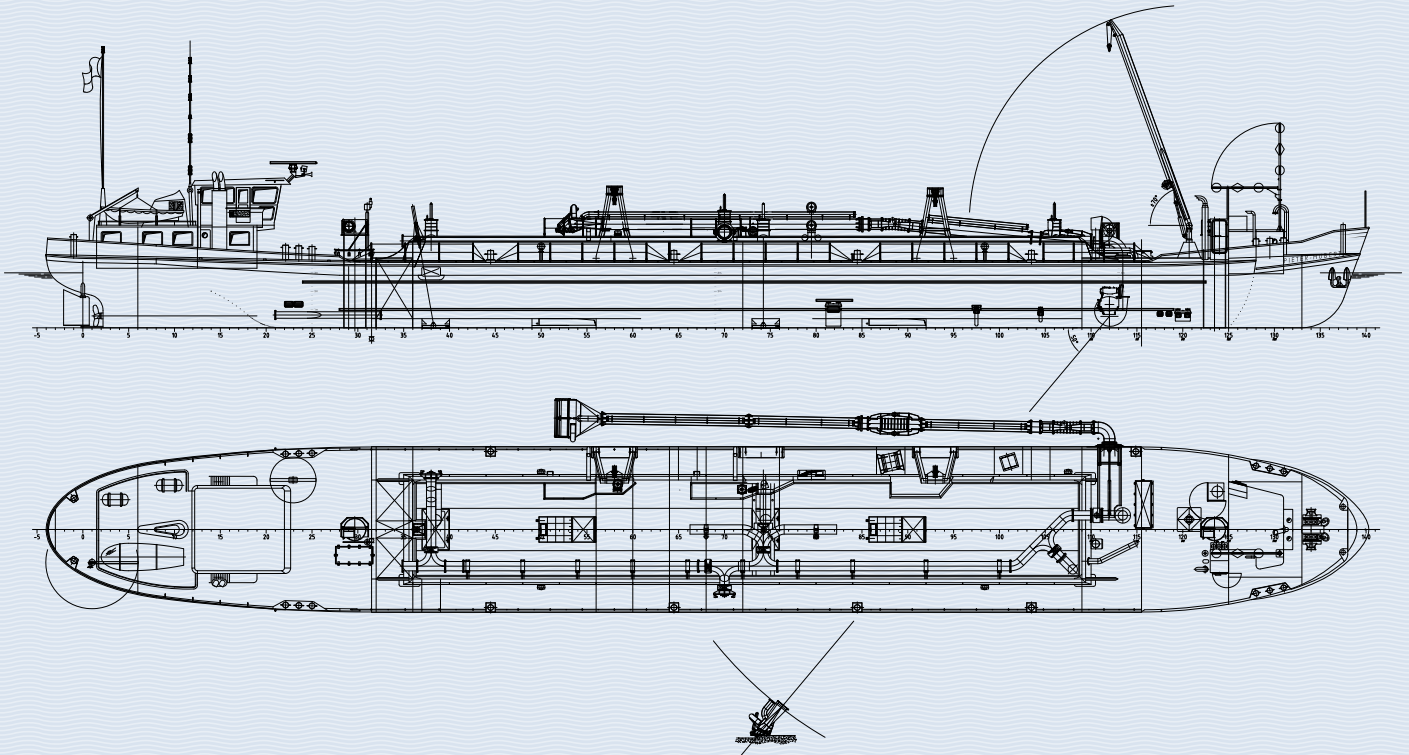

**LENGTH O.A.:**  
72,15 METRES

**BREADTH:**  
9,19 METRES

**MINIMUM  
DRAUGHT:**  
1,30 METRES

**MAXIMUM DRAUGHT:**  
3,51 METRES

**HOPPER CAPACITY:**  
853 M<sup>3</sup>

**PORT SUCTION PIPE:**  
Ø 550 MM. DREDGE PUMP,  
DRIVE UNIT 536 KW  
MAXIMUM DREDGING  
DEPTH 25 METRES

**DISCHARGE SYSTEM BY  
MEANS OF:**

- A. BOTTOM SLIDES
- B. BOTTOM DOORS
- C. SHORE DELIVERY  
UNIT

**PROPULSION:**  
1 ENGINE 441 KW AND  
BOW THRUSTER 261 KW

**ADDITIONAL EQUIPMENT**  
TWO SPUD POLES

**SPEED:**  
EMPTY 9 MILES AND  
LOADED 8 MILES/HOUR

**ACCOMMODATION:**  
4 PERSONS



**VAN DER KAMP**

Van der Kamp  
International Dredging B.V.

Visiting address:  
Beukenallee 1  
8019 BA Zwolle  
The Netherlands

Bagger- en Aannemingsmaatschappij  
Van der Kamp B.V.

Correspondence:  
P.O. Box 146  
8000 AC Zwolle  
The Netherlands

P : +31 (0)38 - 421 75 47  
F : +31 (0)38 - 421 59 75  
E : office@vanderkampbv.nl  
I : www.vanderkampbv.nl